Large Language Models - LLMS:

Large language models, also known as LLMs, are advanced artificial intelligence (AI) models designed to understand and generate human-like text. These models are built using deep learning techniques, particularly transformer architectures like GPT (Generative Pre-trained Transformer). They are trained on vast amounts of text data from the internet to learn the nuances of human language, including grammar, semantics, context, and even cultural references.

==========

Key components of LLMs:

Large language models (LLMs) consist of several key components that work together to understand and generate human-like text. These components include:

1. **Transformer Architecture**: Many modern LLMs, such as GPT (Generative Pre-trained Transformer) models, are based on the transformer architecture. Transformers employ self-attention mechanisms to weigh the importance of different words in a sequence, allowing the model to capture long-range dependencies more effectively than traditional recurrent neural networks (RNNs). The transformer architecture consists of multiple layers of self-attention and feedforward neural networks.
2. **Attention Mechanism:** Attention mechanisms enable LLMs to focus on relevant parts of the input text when making predictions. Self-attention mechanisms in transformers allow the model to assign different weights to different words in a sequence based on their relevance to each other. This mechanism is crucial for capturing dependencies and relationships between words across varying distances.
3. **Vocabulary and Tokenization**: LLMs operate on a fixed vocabulary of words or subword units. Text inputs are tokenized into these vocabulary units, which are typically represented as numerical embeddings. Tokenization enables the model to process and represent textual information in a format that can be fed into the neural network.
4. **Embedding Layers:** LLMs typically use embedding layers to convert input tokens into dense numerical representations (embeddings) that capture semantic information about the words or subword units. These embeddings are learned during the training process and are updated based on the model's optimization objective.
5. **Encoder and Decoder Layers (for sequence-to-sequence models)**: In sequence-to-sequence models, such as those used for machine translation or text summarization, LLMs consist of encoder and decoder components. The encoder processes the input text and produces a fixed-dimensional representation (context

vector) that encapsulates the input's meaning. The decoder then generates an output sequence based on this context vector and an optional initial token.

6. **Parameterized Layers:** LLMs consist of multiple parameterized layers, such as self-attention layers, feedforward layers, normalization layers (e.g., layer normalization), and activation functions (e.g., ReLU, GELU). These layers contain millions or even billions of parameters that are learned during the training process.
7. **Optimization Algorithms:** During training, LLMs utilize optimization algorithms, such as stochastic gradient descent (SGD) or variants like Adam, to update the model parameters and minimize a predefined loss function. Training typically involves iterating over large datasets multiple times (epochs) to improve the model's performance.
8. **Pre-training and Fine-tuning Mechanisms:** LLMs are often pre-trained on large corpora of text data using unsupervised learning objectives, such as language modeling or masked language modeling. After pre-training, the models can be fine-tuned on specific downstream tasks or domains using smaller, task-specific datasets and supervised learning objectives.
9. **Inference Mechanisms:** During inference, LLMs generate text by sampling from a probability distribution over the model's vocabulary. Beam search and other decoding algorithms may be used to improve the quality and coherence of the generated text.

These components collectively enable LLMs to understand and generate human-like text across a wide range of tasks and applications.

==========

How LLM's work?

Large language models (LLMs) work by leveraging advanced neural network architectures, vast amounts of text data, and sophisticated training techniques to understand and generate human-like text. Here's an overview of how LLMs function:

1. Architecture: LLMs are typically built upon transformer architectures, which are particularly effective for processing sequential data like natural language. Transformers consist of multiple layers of self-attention and feedforward neural networks. Self-attention mechanisms allow the model to weigh the importance of different words in a sequence, capturing long-range dependencies more effectively than traditional recurrent neural networks.
2. Training Data: LLMs require extensive text data for training. This data is used to teach the model about language structure, grammar, semantics, and various other linguistic nuances. The training data is typically sourced from diverse sources such as books, articles, websites, and other textual corpora.

3. Pre-training: LLMs are pre-trained on large datasets using unsupervised learning objectives, such as language modeling or masked language modeling. During pre-training, the model learns to predict the next word in a sequence of text given the preceding context. This process helps the model capture intricate patterns and dependencies in language.
4. Fine-tuning: After pre-training, LLMs can be fine-tuned on specific downstream tasks or domains using smaller, task-specific datasets and supervised learning objectives. Fine-tuning adapts the pre-trained model to perform well on specific tasks, such as text classification, language translation, or text generation.
5. Tokenization and Embeddings: Text inputs are tokenized into vocabulary units (words or subword units) and converted into dense numerical representations (embeddings) using embedding layers. These embeddings capture semantic information about the words or subword units and are learned during the training process.
6. Inference: During inference, LLMs generate text by predicting the most probable next word or sequence of words given a prompt. The model utilizes its learned parameters to sample from a probability distribution over the vocabulary. Decoding algorithms such as beam search may be used to improve the quality and coherence of the generated text.
7. Parameter Size and Computational Resources: LLMs are characterized by their massive number of parameters, which represent the connections between nodes in the neural network. The sheer size of these models, often comprising hundreds of millions or even billions of parameters, necessitates significant computational resources for training and inference.
8. **Application Areas:** LLMs find applications across various domains, including natural language understanding, text generation, translation, summarization, sentiment analysis, and more. They are used in chatbots, virtual assistants, content generation, language translation services, and other AI-powered applications.

In summary, LLMs work by utilizing advanced neural network architectures, extensive training data, and sophisticated training techniques to understand and generate human-like text across a wide range of tasks and applications.

==========

Transformers:

Transformers are a type of deep learning architecture specifically designed for processing sequential data, such as text. They have been widely adopted in natural language processing (NLP) tasks due to their effectiveness in capturing long-range dependencies and relationships within sequences. Introduced by Vaswani et al. in the paper "Attention is All You Need" in 2017, transformers have since become a cornerstone of many state-of-the-art NLP models.

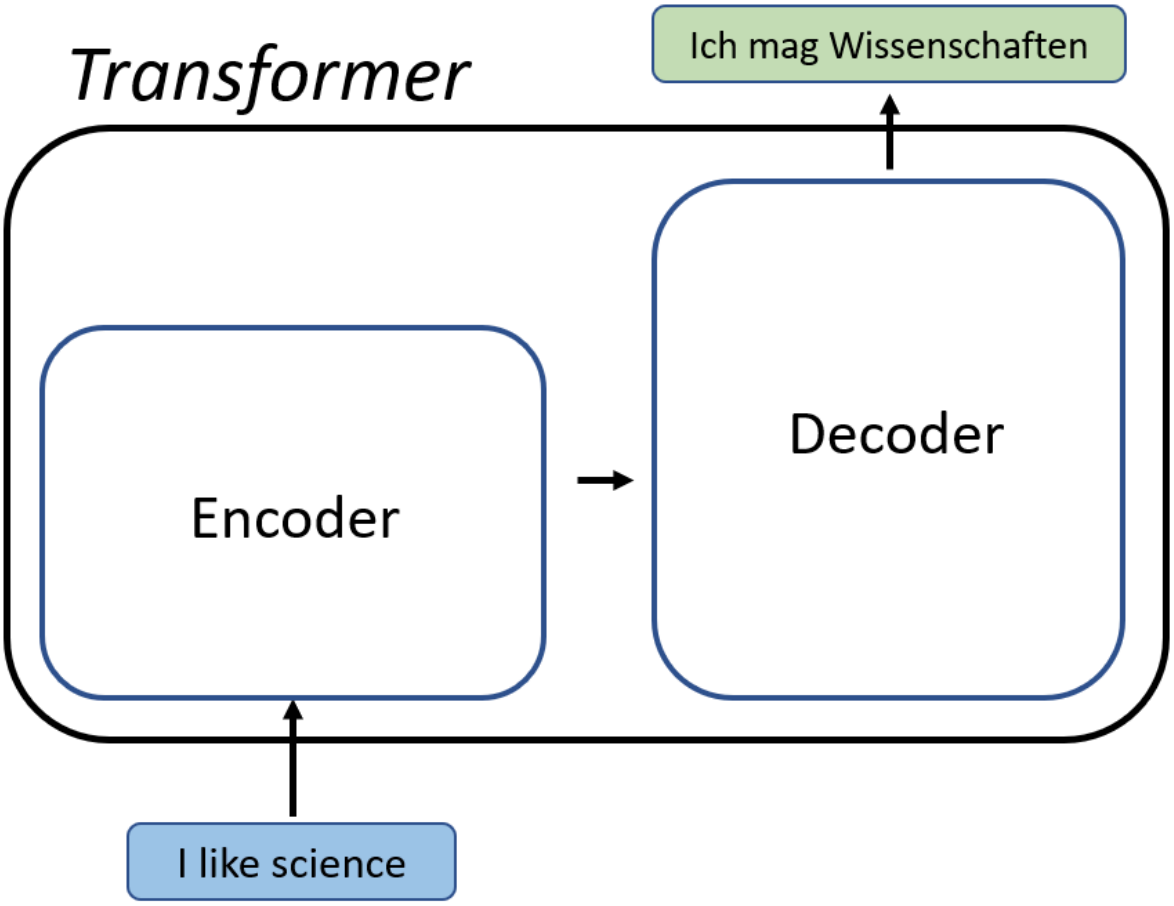

==========

Architecture of Transformers:

1. Input Embeddings: The input to a transformer model consists of a sequence of tokens, typically representing words or subword units. Each token is mapped to a high-dimensional vector called an embedding. These embeddings capture

semantic information about the tokens and serve as the input to the transformer layers.

2. Positional Encoding: Since transformers do not inherently understand the order of tokens in a sequence, positional encoding is added to provide positional information to the model. Positional encoding is a set of fixed vectors added to the input embeddings, with each vector representing the position of a token in the sequence. This allows the model to differentiate between tokens based on their position.
3. Transformer Encoder: The transformer architecture consists of multiple layers of transformer encoders. Each encoder layer comprises two main components: self-attention mechanism and feedforward neural networks. The self-attention mechanism allows the model to weigh the importance of different tokens in the sequence relative to each other, capturing long-range dependencies. The feedforward neural network applies a series of linear transformations followed by non-linear activation functions to each token independently.
4. Multi-Head Attention: Within each encoder layer, the self-attention mechanism is applied multiple times in parallel, each focusing on different aspects of the input sequence. This is known as multi-head attention. The outputs of the different attention heads are concatenated and linearly transformed to produce the final output of the self-attention layer.
5. Feedforward Neural Network: After the self-attention mechanism, the output tokens pass through a feedforward neural network. This network consists of two linear transformations with a non-linear activation function (such as ReLU) in between. This component allows the model to capture complex patterns and relationships within the input sequence.
6. Residual Connections and Layer Normalization: Both the self-attention mechanism and the feedforward neural network are augmented with residual connections and layer normalization. Residual connections allow gradients to flow more easily through the network during training, while layer normalization stabilizes the activations of each layer. These techniques help alleviate the vanishing gradient problem and make it easier to train deeper networks.
7. Transformer Decoder (Optional): In sequence-to-sequence tasks such as machine translation or text summarization, transformers may also include a decoder component. The decoder follows a similar architecture to the encoder but incorporates additional attention mechanisms to attend to the encoder's output and generate the final output sequence.
8. Output Layer: The output of the transformer model is typically passed through a linear layer followed by a softmax function. This converts the model's outputs

into a probability distribution over the vocabulary, allowing it to generate text or make predictions for classification tasks.

In summary, the architecture of transformers consists of multiple layers of transformer encoders, each comprising self-attention mechanisms and feedforward neural networks. These components enable transformers to effectively capture long-range dependencies and relationships within sequential data, making them well-suited for various NLP tasks.

==========

Key components of Transformers:

The key components of transformers, as used in natural language processing (NLP) tasks, include:

1. Input Embeddings: Tokens (words or subword units) from the input sequence are converted into high-dimensional vectors called embeddings. These embeddings capture semantic information about the tokens and serve as the input to the transformer model.
2. Positional Encoding: Since transformers do not inherently understand the order of tokens in a sequence, positional encoding is added to provide positional information. Positional encoding vectors are added to the input embeddings to differentiate tokens based on their position in the sequence.
3. Self-Attention Mechanism: The self-attention mechanism allows the model to weigh the importance of different tokens in the sequence relative to each other. It computes attention scores for each token in the sequence, capturing dependencies and relationships between tokens at different positions.
4. Multi-Head Attention: Multi-head attention is an extension of the self-attention mechanism where attention is computed multiple times in parallel, each focusing on different aspects of the input sequence. This enables the model to capture different types of information and learn more robust representations.
5. Feedforward Neural Network: After the self-attention mechanism, the output tokens pass through a feedforward neural network. This network consists of two

linear transformations with a non-linear activation function (such as ReLU) in between. It allows the model to capture complex patterns and relationships within the input sequence.

6. Residual Connections and Layer Normalization: Residual connections are added around each sub-layer (e.g., self-attention and feedforward layers) to allow gradients to flow more easily during training. Layer normalization is applied to stabilize the activations of each layer, making training more efficient and facilitating faster convergence.
7. Transformer Encoder and Decoder (optional): Transformers can be used in various configurations, but one common setup is the encoder-decoder architecture. In this setup, one transformer encoder processes the input sequence, while another transformer decoder generates the output sequence. The decoder incorporates additional attention mechanisms to attend to the encoder's output and generate the final output sequence.
8. Output Layer: The output of the transformer model is typically passed through a linear layer followed by a softmax function. This converts the model's outputs into a probability distribution over the vocabulary, allowing it to generate text or make predictions for classification tasks.

These components collectively enable transformers to effectively capture long-range dependencies and relationships within sequential data, making them well-suited for various NLP tasks such as language modeling, machine translation, text summarization, and more.

==========

How Transformers work? Explain the functional flow ?

Input Embeddings and Positional Encoding:

- Convert input tokens into high-dimensional vectors (embeddings).
- Add positional encoding to provide positional information.

Self-Attention Mechanism:

- Compute attention scores for each token in the sequence.
- Weigh the importance of tokens relative to each other.

Multi-Head Attention:

- Apply self-attention multiple times in parallel to capture different aspects of the input sequence.

    - Concatenate outputs of different attention heads and linearly transform them.

  Feedforward Neural Network:
    - Pass the output of the attention mechanism through a feedforward neural network.
    - Apply two linear transformations with a non-linear activation function in between.

  Residual Connections and Layer Normalization:
    - Add residual connections around each sub-layer (self-attention and feedforward layers).
    - Apply layer normalization to stabilize activations.

  Transformer Encoder and Decoder (optional):
    - In an encoder-decoder architecture, encode input sequence using transformer encoders.
    - Optionally, decode output sequence using transformer decoders.

  Output Layer:
    - Pass the final output through a linear layer followed by a softmax function.
    - Convert outputs into a probability distribution over the vocabulary.

  Loss Calculation and Optimization:
    - Calculate the loss between the model's predictions and the ground truth.
    - Use optimization algorithms like stochastic gradient descent to update model parameters and minimize the loss.

  Inference:
    - During inference, use the trained model to generate text or make predictions.
    - Utilize learned parameters to predict the most probable next token given a prompt.

  Training and Fine-Tuning:
- Pre-train the model on large datasets using unsupervised learning objectives.
- Fine-tune the pre-trained model on specific tasks or domains using smaller, task-specific datasets and supervised learning objectives.

  Evaluation:
    - Assess the performance of the model on various tasks using evaluation metrics specific to each task.
    - Fine-tune and iterate on the model based on evaluation results to improve performance.

This functional flow outlines the key steps involved in how transformers work, from processing input data to generating outputs and optimizing model parameters.

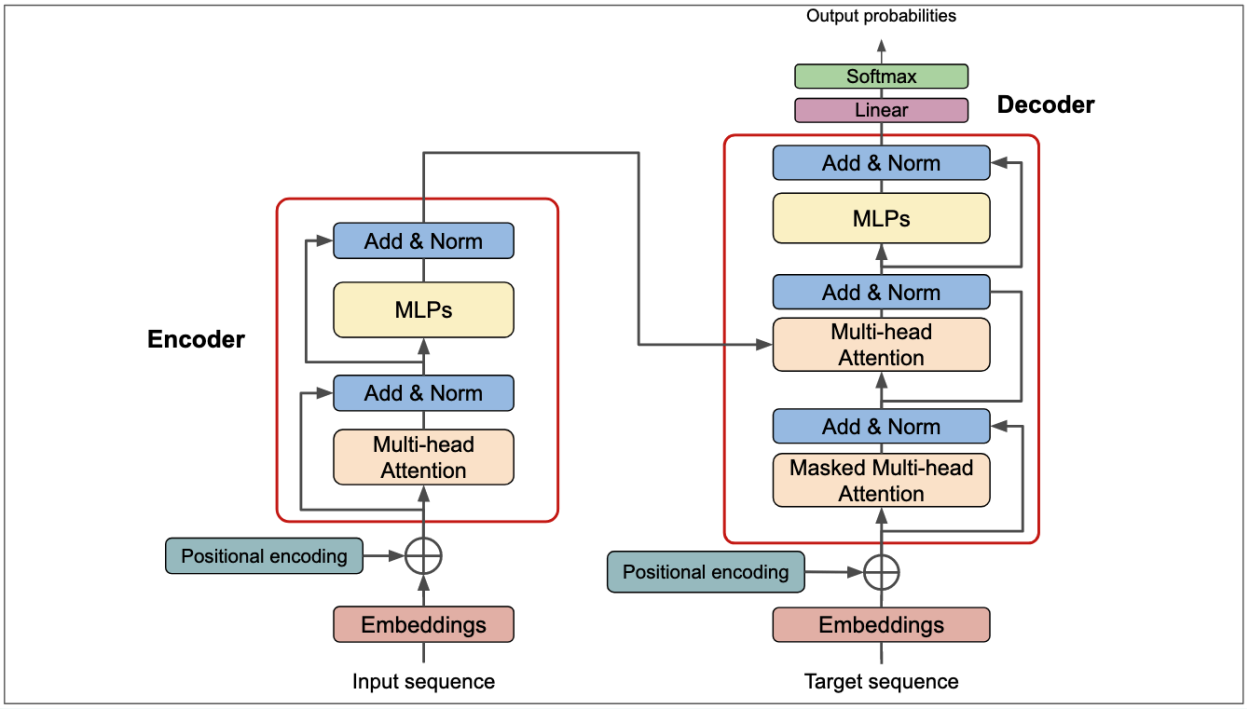

==========

Applications of Transformers:

1. Language Modeling
2. Machine Translation
3. Text Summarization
4. Named Entity Recognition (NER)
5. Sentiment Analysis
6. Question Answering
7. Text Classification
8. Language Understanding

==========

BERT:

BERT, which stands for Bidirectional Encoder Representations from Transformers, is a powerful natural language processing (NLP) model introduced by researchers at Google in 2018. It represents a significant advancement in language understanding tasks by pre-training deep bidirectional representations of text.

Here's an explanation of what BERT is:

Bidirectional Representation: Unlike previous language models that processed text in one direction (e.g., left-to-right or right-to-left), BERT is designed to capture bidirectional context. It achieves this by training on a large corpus of text using both left-to-right and right-to-left context during pre-training.
Encoder Architecture: BERT is based on the transformer architecture, specifically the encoder part. It consists of multiple layers of transformer encoders, each incorporating self-attention mechanisms and feedforward neural networks. These layers allow BERT to effectively capture complex patterns and relationships within the input text.
Pre-training Objective: BERT is pre-trained using two unsupervised learning objectives:

- Masked Language Model (MLM): BERT randomly masks some of the input tokens and then predicts the masked tokens based on their context. This encourages the model to understand and represent the bidirectional context of the text.
- Next Sentence Prediction (NSP): BERT is trained to predict whether two input sentences appear consecutively in the original text or not. This task helps the model understand the relationships between sentences in a document.

Pre-trained Models: Google released several pre-trained versions of BERT with different sizes (e.g., BERT-base, BERT-large) trained on large-scale text corpora. These pre-trained models capture general language understanding and can be fine-tuned on specific downstream tasks with smaller datasets.
Fine-tuning: After pre-training, BERT can be fine-tuned on various NLP tasks such as text classification, named entity recognition, sentiment analysis, question answering, and more. Fine-tuning involves training the model on task-specific datasets with supervised learning objectives, allowing BERT to adapt to specific tasks and domains.
State-of-the-art Performance: BERT has achieved state-of-the-art performance on a wide range of NLP benchmarks and tasks. Its bidirectional architecture, pre-training objectives, and fine-tuning capabilities enable it to capture rich

contextual information and achieve impressive results across diverse language understanding tasks.

In summary, BERT is a groundbreaking NLP model that leverages bidirectional context and transformer architecture to pre-train deep representations of text. Its versatility, effectiveness, and wide applicability have made it one of the most influential models in the field of natural language processing.

==========

Key components of BERT:

The key components of BERT (Bidirectional Encoder Representations from Transformers) include:

Transformer Encoder Architecture: BERT is built upon the transformer architecture, specifically the encoder part. It consists of multiple layers of transformer encoders, each incorporating self-attention mechanisms and feedforward neural networks. These layers allow BERT to effectively capture complex patterns and relationships within the input text.
Input Embeddings and Positional Encoding: BERT takes tokenized input sequences, converts them into high-dimensional vectors (embeddings), and adds positional encoding to provide positional information. This allows BERT to understand the order of tokens in a sequence.
Pre-training Objectives:

- Masked Language Model (MLM): BERT randomly masks some of the input tokens and predicts the masked tokens based on their context. This objective encourages the model to understand and represent bidirectional context.
- Next Sentence Prediction (NSP): BERT is trained to predict whether two input sentences appear consecutively in the original text or not. This task helps the model understand the relationships between sentences in a document.

Pre-trained Models: BERT is pre-trained on large-scale text corpora using the MLM and NSP objectives. Google released several pre-trained versions of BERT with different sizes (e.g., BERT-base, BERT-large), trained on vast amounts of text

data. These pre-trained models capture general language understanding and can be fine-tuned on specific downstream tasks.
Fine-tuning Mechanism: After pre-training, BERT can be fine-tuned on various NLP tasks such as text classification, named entity recognition, sentiment analysis, question answering, and more. Fine-tuning involves training the model on task-specific datasets with supervised learning objectives, allowing BERT to adapt to specific tasks and domains.
Output Layer: BERT's output consists of contextualized representations of input tokens, which can be used for downstream tasks. Depending on the task, additional layers such as linear classifiers or additional transformer layers may be added on top of BERT's output for fine-tuning.

These components collectively enable BERT to achieve state-of-the-art performance on a wide range of NLP tasks by leveraging bidirectional context, pre-training objectives, and fine-tuning capabilities.

==========

How does BERT works? Explain the functional flow?

The key components of BERT (Bidirectional Encoder Representations from Transformers) include:

1. Transformer Encoder Architecture: BERT is built upon the transformer architecture, specifically the encoder part. It consists of multiple layers of transformer encoders, each incorporating self-attention mechanisms and feedforward neural networks. These layers allow BERT to effectively capture complex patterns and relationships within the input text.
2. Input Embeddings and Positional Encoding: BERT takes tokenized input sequences, converts them into high-dimensional vectors (embeddings), and adds positional encoding to provide positional information. This allows BERT to understand the order of tokens in a sequence.
3. Pre-training Objectives:
    a. Masked Language Model (MLM): BERT randomly masks some of the input tokens and predicts the masked tokens based on their context. This objective encourages the model to understand and represent bidirectional context.
    b. Next Sentence Prediction (NSP): BERT is trained to predict whether two input sentences appear consecutively in the original text or not. This task

helps the model understand the relationships between sentences in a document.

4. Pre-trained Models: BERT is pre-trained on large-scale text corpora using the MLM and NSP objectives. Google released several pre-trained versions of BERT with different sizes (e.g., BERT-base, BERT-large), trained on vast amounts of text data. These pre-trained models capture general language understanding and can be fine-tuned on specific downstream tasks.
5. Fine-tuning Mechanism: After pre-training, BERT can be fine-tuned on various NLP tasks such as text classification, named entity recognition, sentiment analysis, question answering, and more. Fine-tuning involves training the model on task-specific datasets with supervised learning objectives, allowing BERT to adapt to specific tasks and domains.
6. Output Layer: BERT's output consists of contextualized representations of input tokens, which can be used for downstream tasks. Depending on the task, additional layers such as linear classifiers or additional transformer layers may be added on top of BERT's output for fine-tuning.

These components collectively enable BERT to achieve state-of-the-art performance on a wide range of NLP tasks by leveraging bidirectional context, pre-training objectives, and fine-tuning capabilities.

==========

Applications of BERT:

1. Text Classification
2. Named Entity Recognition (NER)
3. Question Answering (QA)
4. Text Summarization
5. Machine Translation
6. Semantic Similarity
7. Textual Entailment
8. Document Classification
9. Sentiment Analysis
10. Dependency Parsing

==========

Key differences between Transformers and BERT:

Key differences between Transformer and BERT are as follows:

Purpose:

- Transformer: Originally designed as a general-purpose architecture for processing sequential data, including but not limited to natural language.
- BERT: Specifically tailored for natural language processing (NLP) tasks, with a focus on capturing bidirectional context and generating contextualized representations of text.

Pre-training Objectives:

- Transformer: Can be pre-trained using various objectives, such as language modeling, translation modeling, or autoencoding.
- BERT: Pre-trained using masked language modeling (MLM) and next sentence prediction (NSP) objectives, specifically designed to capture bidirectional context in text.

Training Data:

- Transformer: Can be trained on diverse datasets, including text, audio, and other sequential data.
- BERT: Trained on large-scale text corpora, focusing on capturing linguistic patterns and relationships within text data.

Pre-trained Representations:

- Transformer: Learns contextualized representations of input sequences based on the pre-training objective used.
- BERT: Generates contextualized representations of text tokens that capture bidirectional context, enabling better understanding of language semantics.

Fine-tuning Mechanism:

- Transformer: Can be fine-tuned on various downstream tasks using task-specific datasets and supervised learning objectives.
- BERT: Fine-tuned on specific NLP tasks using supervised learning objectives, with task-specific layers added on top of the pre-trained model.

Task-specific Adaptability:

- Transformer: More general-purpose and adaptable to a wider range of tasks beyond NLP.
- BERT: Specifically designed for NLP tasks, with applications including text classification, named entity recognition, question answering, and more.

Model Size and Complexity:

- Transformer: Can vary in size and complexity depending on the task and dataset used for training.

- BERT: Pre-trained models are available in different sizes (e.g., BERT-base, BERT-large) and can be fine-tuned for specific tasks, with larger models generally offering better performance at the cost of increased computational resources.

Overall, while both Transformer and BERT are based on the transformer architecture, BERT is specifically optimized for NLP tasks and utilizes pre-training objectives tailored to capture bidirectional context in text, making it highly effective for a wide range of language understanding tasks.

==========

RoBERTa:

RoBERTa (Robustly optimized BERT approach) is a variant of the BERT (Bidirectional Encoder Representations from Transformers) model introduced by Facebook AI in 2019. It builds upon the success of BERT while addressing some of its limitations and incorporating enhancements to improve performance. Here's an explanation of what RoBERTa is:

1. Pre-training Strategy: RoBERTa employs a different pre-training strategy compared to BERT. It trains the model on a larger corpus of text data for a longer duration, with more varied training objectives. Specifically, RoBERTa uses dynamic masking during pre-training, where different maskings are applied in each epoch of pre-training. This approach encourages the model to learn more robust representations of text by exposing it to a wider range of training scenarios.
2. Training Data: RoBERTa is trained on a diverse set of text data, including books, articles, websites, and more. It leverages a larger and more varied corpus compared to BERT, which helps improve the model's ability to understand and represent language.
3. Pre-training Objectives: Similar to BERT, RoBERTa is pre-trained using masked language modeling (MLM) and next sentence prediction (NSP) objectives. However, RoBERTa utilizes a larger batch size and longer training duration, which

allows it to achieve better performance by capturing more nuanced language patterns and relationships.

4. Removal of NSP Objective: Unlike BERT, RoBERTa removes the next sentence prediction (NSP) objective during pre-training. This decision is based on the observation that NSP is not necessary for learning effective representations of text and may even introduce noise into the training process. Removing NSP simplifies the pre-training task and allows RoBERTa to focus solely on learning to predict masked tokens in the input sequence.
5. Larger Model Size: RoBERTa is available in larger model sizes compared to BERT, with variants such as RoBERTa-base and RoBERTa-large. These larger models contain more parameters and are capable of capturing more complex linguistic patterns, leading to improved performance on various NLP tasks.
6. Performance Improvements: RoBERTa has demonstrated superior performance compared to BERT on several benchmark NLP tasks, including text classification, named entity recognition, question answering, and more. Its enhanced pre-training strategy, larger training corpus, and removal of the NSP objective contribute to its robustness and effectiveness in capturing language semantics.

Overall, RoBERTa represents a significant advancement in the field of natural language processing, building upon the foundation laid by BERT and achieving state-of-the-art results on various language understanding tasks. Its improvements in pre-training strategy, training data, and model architecture make it a powerful tool for researchers and practitioners working in NLP.

==========

Key differences between BERT (Bidirectional Encoder Representations from Transformers) and RoBERTa (Robustly optimized BERT approach) are as follows:

Pre-training Strategy:

- BERT: Pre-trained using masked language modeling (MLM) and next sentence prediction (NSP) objectives on a fixed-size corpus of text data.

- RoBERTa: Pre-trained using dynamic masking during pre-training, where different maskings are applied in each epoch. The next sentence prediction (NSP) objective is removed, and a larger and more varied corpus of text data is used for pre-training.

Training Data:

- BERT: Trained on a fixed-size corpus of text data, including books, articles, and websites.
- RoBERTa: Trained on a larger and more varied corpus of text data, including additional datasets and domains, to improve the model's ability to understand and represent language.

Next Sentence Prediction (NSP):

- BERT: Incorporates the NSP objective during pre-training, where the model learns to predict whether two input sentences appear consecutively in the original text.
- RoBERTa: Removes the NSP objective during pre-training, as it was found to introduce noise into the training process. RoBERTa focuses solely on learning to predict masked tokens in the input sequence.

Model Size:

- BERT: Available in various sizes, such as BERT-base and BERT-large, with different numbers of parameters.
- RoBERTa: Also available in different sizes, such as RoBERTa-base and RoBERTa-large, with larger variants containing more parameters compared to their BERT counterparts.

Pre-trained Representations:

- BERT: Learns bidirectional representations of text based on the pre-training objectives, capturing contextual information from both left and right contexts.
- RoBERTa: Similar to BERT, RoBERTa generates bidirectional representations of text; however, its pre-training strategy and objectives may lead to more robust and effective representations compared to BERT.

Performance:

- BERT: Achieves strong performance on various natural language processing (NLP) tasks and benchmarks.
- RoBERTa: Demonstrates superior performance compared to BERT on several NLP tasks, owing to its enhanced pre-training strategy, larger training corpus, and removal of the NSP objective.

Fine-tuning:

- Both BERT and RoBERTa can be fine-tuned on specific downstream tasks using task-specific datasets and supervised learning objectives. However, RoBERTa's improvements in pre-training may lead to better performance after fine-tuning compared to BERT.

Overall, while BERT and RoBERTa share similarities in their architecture and objectives, RoBERTa incorporates enhancements in its pre-training strategy and training data to improve performance and robustness in capturing language semantics. These differences contribute to RoBERTa's effectiveness in various NLP tasks and benchmarks.

==========

GPT models:

GPT (Generative Pre-trained Transformer) models are a series of large-scale language generation models developed by OpenAI. They are based on the transformer architecture, which has proven to be highly effective for processing sequential data, particularly in natural language processing (NLP) tasks. Here's an explanation of GPT models:

1. Pre-training Strategy: GPT models are pre-trained using unsupervised learning on large text corpora. Unlike BERT, which focuses on bidirectional context, GPT models are autoregressive language models that predict the next token in a sequence given the preceding context. This pre-training objective encourages the model to learn the underlying structure of language and generate coherent and contextually relevant text.
2. Architecture: GPT models are based on the transformer architecture, specifically the decoder part. They consist of multiple layers of transformer decoders, each incorporating self-attention mechanisms and feedforward neural networks. These layers allow GPT models to capture long-range dependencies and generate high-quality text.
3. Unidirectional Generation: Unlike BERT, which captures bidirectional context, GPT models generate text in a left-to-right manner. At each step, the model predicts the next token in the sequence based on the preceding context, leading to autoregressive generation of text.
4. Parameter Sharing: GPT models share parameters across all layers, allowing them to capture and leverage patterns and relationships at different levels of abstraction. This parameter sharing scheme enables efficient training and inference and helps GPT models achieve strong performance on various language generation tasks.
5. Fine-tuning Mechanism: After pre-training, GPT models can be fine-tuned on specific downstream tasks using supervised learning objectives. Fine-tuning involves updating the parameters of the pre-trained model on task-specific datasets, enabling the model to adapt to specific tasks and domains.
6. Applications: GPT models have been applied across a wide range of NLP tasks, including text generation, text completion, dialogue generation, summarization, translation, and more. They have demonstrated impressive performance on

various benchmarks and have been used to generate human-like text in diverse contexts.

7. Model Variants: OpenAI has released several iterations of the GPT model, including GPT, GPT-2, and GPT-3, with increasing model sizes and capabilities. GPT-3, in particular, is one of the largest language models ever created, with 175 billion parameters, enabling it to generate highly coherent and contextually relevant text across a wide range of tasks.

Overall, GPT models represent a significant advancement in the field of natural language generation, leveraging the transformer architecture and large-scale pre-training to achieve state-of-the-art performance on various language-related tasks. Their ability to generate human-like text has profound implications for applications ranging from conversational agents to content generation and beyond.

==========

GPT Variations:

GPT (Generative Pre-trained Transformer) models have undergone several variations, each building upon the previous iteration and introducing enhancements in terms of model size, capabilities, and performance. Here's an explanation of the key GPT variations:

GPT-1: The original GPT model was introduced by OpenAI in 2018. It was one of the first large-scale language generation models based on the transformer architecture. GPT-1 consists of multiple layers of transformer decoders and is trained on a large corpus of text data using an autoregressive language modeling objective.
GPT-2: Released in 2019, GPT-2 is an enhanced version of the original GPT model with a significantly larger number of parameters. It consists of 1.5 billion parameters, making it one of the largest language models at the time of its release. GPT-2 achieved state-of-the-art performance on various natural language processing (NLP) tasks, including text generation, text completion, and more.
GPT-3: Introduced in 2020, GPT-3 represents a major advancement in the GPT series. It is one of the largest and most powerful language models ever created, with 175 billion parameters. GPT-3 outperforms its predecessors in terms of both

size and performance, demonstrating remarkable capabilities in language understanding and generation across a wide range of tasks.

GPT-3 Variants:

- GPT-3.5: OpenAI released an interim version of GPT-3, known as GPT-3.5, which incorporates enhancements and improvements over the original GPT-3 model. GPT-3.5 features better efficiency, reduced computational requirements, and improved performance on certain tasks.
- GPT-3.5b: GPT-3.5b is a further optimized version of GPT-3.5, featuring even greater efficiency and reduced memory footprint compared to its predecessors. It achieves similar performance to GPT-3.5 while requiring fewer computational resources.
- GPT-3.5-turbo: GPT-3.5-turbo is an experimental variant of GPT-3.5 that incorporates additional optimizations to improve inference speed and resource efficiency further. It aims to make large-scale language models more accessible and practical for real-world applications.
- GPT 4: GPT-4 is a powerful AI for generating text, known for its creativity and reduced hallucinations compared to its predecessor. However, it's still under development and has limitations like character input restrictions

These GPT variations represent significant milestones in the development of large-scale language models, demonstrating the continuous progress and innovation in the field of natural language processing. Each iteration introduces improvements in terms of model size, performance, and efficiency, enabling GPT models to achieve increasingly impressive results across a wide range of NLP tasks and applications

==========

GPT applications:

1. Text Generation
2. Text Completion
3. Conversational Agents
4. Language Translation
5. Text Summarization
6. Question Answering
7. Content Generation
8. Code Generation
9. Text Editing and Correction
10. Education and Training